Buying your freehold under Collective Enfranchisement Leasehold Reform, Housing and Urban Development Act 1995 - The Process

MARSONS
Solicitors

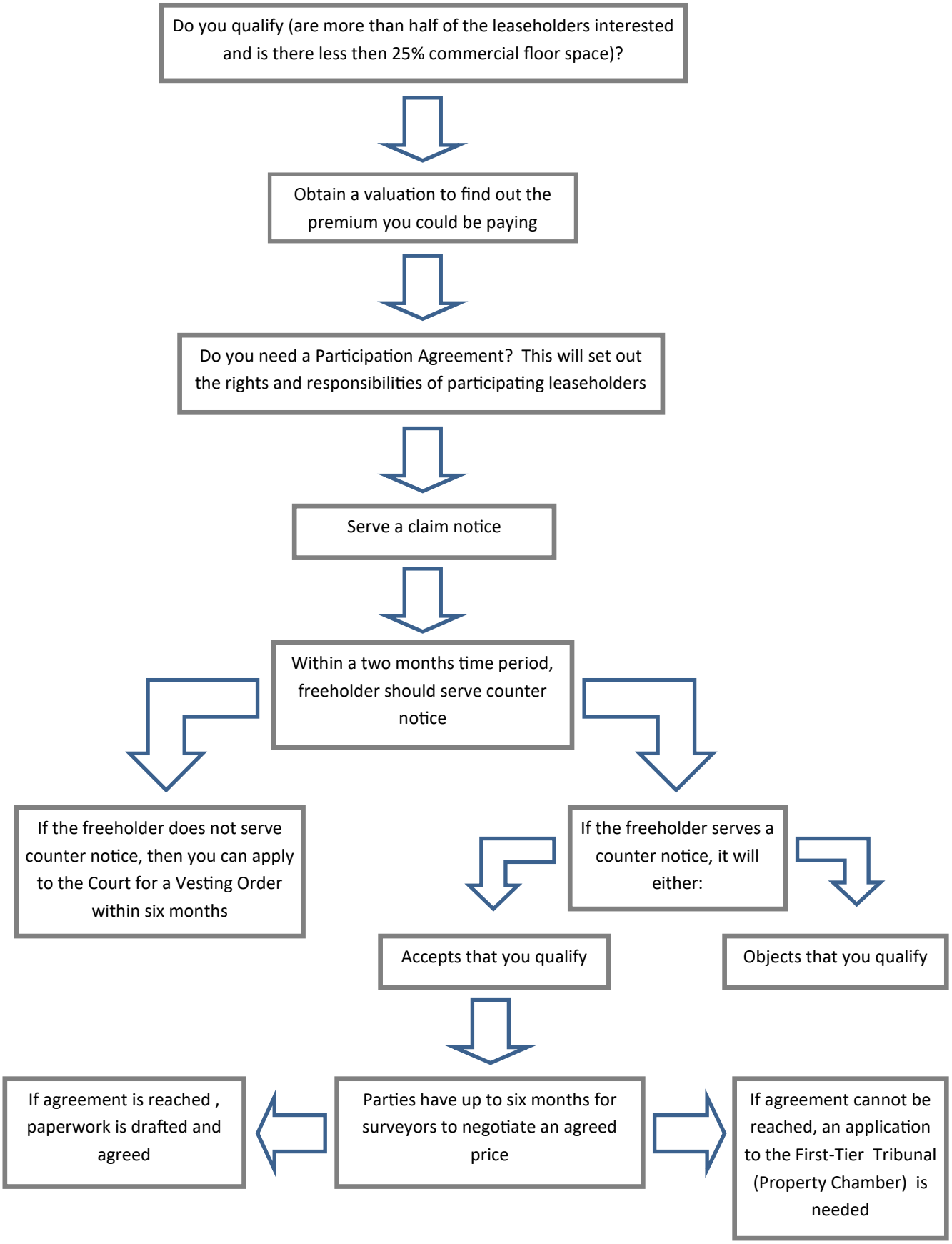

Marsons Solicitors LLP, Leonard House, 7 Newman Road, Bromley, Kent BR1 1RJ

Telephone: 020 8313 1300 Website: www.marsons.co.uk

THE LAW SOCIETY ACCREDITED Conveyancing Quality